40th
ANNIVERSARY
CELEBRATIONS
DERRY
HALLOWEEN
EUROPE'S LARGEST HALLOWEEN FESTIVAL
28th October to 1st November 2026
derryhalloween.com
IRELAND IS THE HOME OF HALLOWEEN
The Executive Office
Northern Ireland
Embrace a Giant Spirit
VisitDerry
PROFILETREE

CONTENTS

3 WELCOME!
4 AWAKENING THE WALLED CITY TRAIL
16 HALLOWEEN AT THE GUILDHALL
20 HEART OF SAMHAIN
23 FREAKY FAMILY FUN
34 SOCIETY STREET MARKET
35 LITTLE HORRORS
37 TOURS AND TRAILS
39 AFTER DARK
41 CARNIVAL PARADE
42 CARNIVAL PARADE ROUTE MAP
43 FIREWORKS FINALE
45 CARNIVAL CARE

DERRY HALLOWEEN - THE HOME OF HALLOWEEN

Join us for the 40th Anniversary of Derry Halloween, Europe's LARGEST Halloween Festival.

From 28th October - 1st November 2026, the veil between the worlds grows thinner, as Derry's walls awaken to the ancient heartbeat of Samhain. Witness ghosts, banshees and mystical Celtic creatures as they come out to play on our 400-year-old walls. Marvel at stunning light shows, acrobats and circus performers. Experience the masks, music, and mischief of Samhain as you wander the cobbled streets. Feel the warmth of the 'Derry' welcome and dance alongside thousands of costumed revellers, under a sky filled with fireworks. Join us for an unforgettable journey into the heart of Samhain.

• AWAKENING THE WALLED CITY • HEART OF SAMHAIN •
• FREAKY FAMILY FUN • LITTLE HORRORS • TOURS & TRAILS •
• CARNIVAL PARADE • FIREWORKS FINALE and much more!

AWAKENING THE WALLED CITY TRAIL

WED 28th - FRI 30th OCT • 6pm - 9pm

IT'S IN OUR BONES

Embark on a journey along the Awakening the Walled City Trail, where rich folklore, history, and heritage come to life in a truly unique experience. Brace yourself for three nights of enchantment, mischief and spine tingles as a multitude of immortal creatures invade our ancient walls, cobbled streets and darkened alleyways.

WITCHY WONDERLAND by In Your Space Circus

GRAND PARADE (CITY WALLS)

A Spectacle for the 40th Anniversary of Derry Halloween

Step beyond the veil and into Witchy Wonderland, a deliriously enchanting & gloriously unhinged celebration where the undead dance, spirits shimmer and Derry's historic city walls are truly awakened. A night where souls dance through the veil... As twilight falls, the veil lifts and the otherworld awakens. Journey through a dreamlike landscape of circus, sound, and spectacle guided by a cast of local performers alongside world-class talent. This is a place where spirits don't haunt... they party! Where the bizarre is celebrated and the ridiculous becomes sublime. Where the undead gather not to frighten, but to revel in a very Derry Halloween party!

Tickets are only required for this designated section of the Awakening the Walled City experience. Tickets will be FREE and bookable at www.derryhalloween.com on Monday 5th October.

AWAKENING THE WALLED CITY TRAIL

Wed 28th - Fri 30th Oct • 6pm - 9pm

THROUGH THE VEIL

by Fidget Feet & In Your Space Circus

THE DIAMOND

In Your Space Circus (IYSC) and Fidget Feet Aerial Dance unleash a sky-high, bone-rattling spectacle as soaring spirits and luminous skeletal beings sweep above the Walled City. Eyes to the sky for astounding aerial acrobatics and sights you won't believe.

WALTER'S WAKE

by In Your Space Circus

BISHOP ST.

IYSC Presents Walter's Wake - A Jazz Funeral... it's in our bones. A riotous New Orleans-style jazz funeral bursting with circus, spectacle and live music. This bold reimagining of IYSC's acclaimed 2021 production invites audiences to celebrate life as we bid a fond farewell to Walter, the fabled skeleton from Derry's coat of arms in a surreal, joyful procession that dances him into the darkness.

THE SAMHAIN SISTERS

by In Your Space Circus & Levantes Dance Theatre

PEACE GARDEN

For Derry Halloween's 40th Anniversary, In Your Space Circus and London-based Levantes Dance Theatre conjure a spectacle the city has never seen before... two towering sway pole witches floating high above The Peace Garden, drifting between worlds. They swoop and bend against the night sky, their silhouettes whispering ancient stories into the night. A breathtaking apparition to mark forty years of fearless imagination.

AWAKENING THE WALLED CITY TRAIL

Wed 28th - Fri 30th Oct • 6pm - 9pm

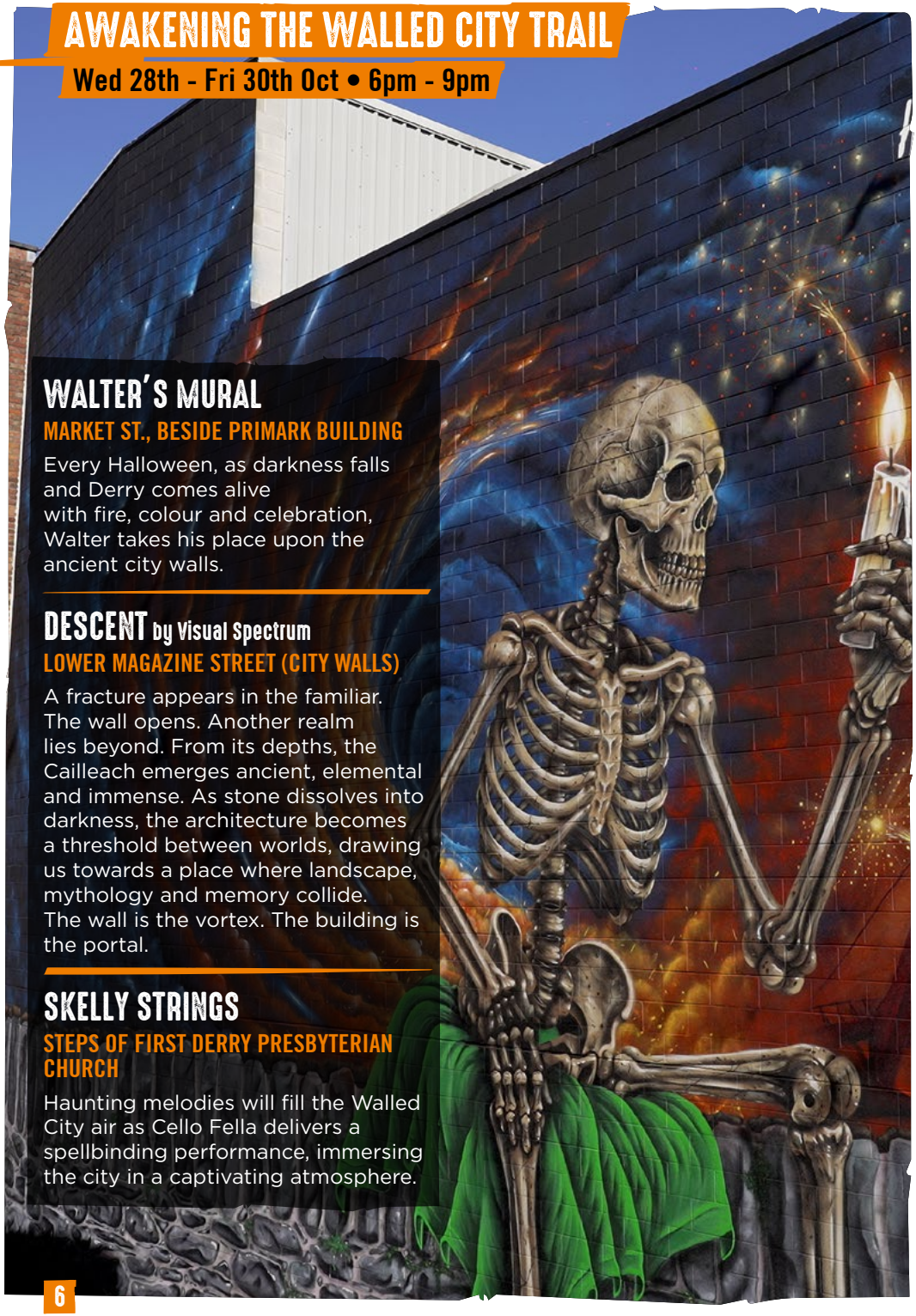

WALTER'S MURAL

MARKET ST., BESIDE PRIMARK BUILDING

Every Halloween, as darkness falls and Derry comes alive with fire, colour and celebration, Walter takes his place upon the ancient city walls.

DESCENT by Visual Spectrum

LOWER MAGAZINE STREET (CITY WALLS)

A fracture appears in the familiar. The wall opens. Another realm lies beyond. From its depths, the Cailleach emerges ancient, elemental and immense. As stone dissolves into darkness, the architecture becomes a threshold between worlds, drawing us towards a place where landscape, mythology and memory collide. The wall is the vortex. The building is the portal.

SKELLY STRINGS

STEPS OF FIRST DERRY PRESBYTERIAN CHURCH

Haunting melodies will fill the Walled City air as Cello Fella delivers a spellbinding performance, immersing the city in a captivating atmosphere.

AWAKENING THE WALLED CITY TRAIL - CATHEDRAL QUARTER

Wed 28th - Fri 30th Oct • 6pm - 9pm

THE WAILING NUNS

PUMP ST. / LONDON ST.

The Sisters of Mercy, our Wailing Nuns of Pump Street, will roam this cobbled path. Brace yourself as their haunting cries echo through the night and beware what may be lurking in the shadows.

FREAKY CIRCUS

BISHOP ST. COURT HOUSE

The circus is back in town...but it's looking a little freakier! Watch out for a colourful cast of curious characters roaming the streets, bursting into high-energy performances and out-of-this-world circus skills!

SPIRITS OF THE WALLED CITY

ST. COLUMB'S COURT

Beware who you meet in the shadows of St. Columb's Court. Encounter a Ghostly Barmaid, Spectral Sea Captain and Abhartach, the Derry Vampire, as strange characters and stories emerge from Derry's past.

A FISTFUL OF DRUMS

CATHEDRAL QUARTER

As dusk falls, two ghostly drummers rise from the mist and clash in a chilling duel, their beats echoing through a world haunted by greed, pride and revenge. Who will silence the other under the eerie glow of the Halloween moon?

AWAKENING THE WALLED CITY TRAIL - CATHEDRAL QUARTER

Wed 28th - Fri 30th Oct • 6pm - 9pm

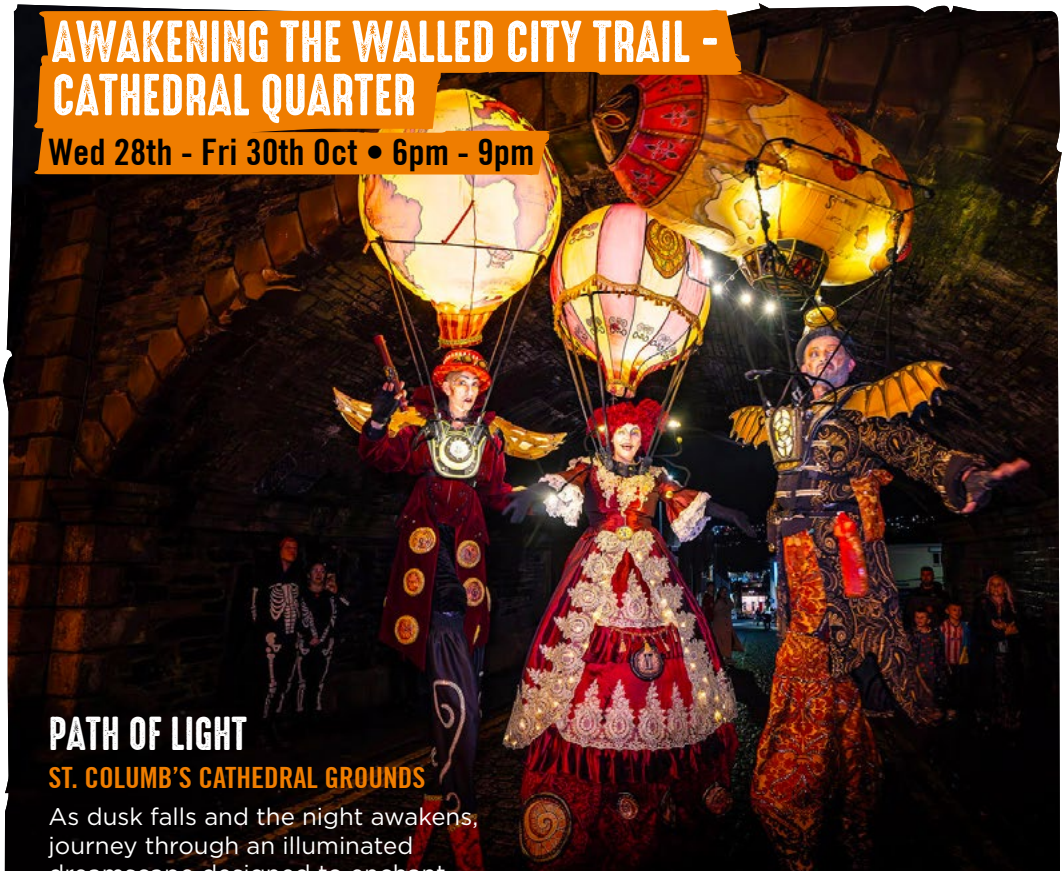

PATH OF LIGHT

ST. COLUMB'S CATHEDRAL GROUNDS

As dusk falls and the night awakens, journey through an illuminated dreamscape designed to enchant and inspire. Explore a world bathed in gentle glows, soft shadows and shimmering tones. Thoughtfully crafted to evoke wonder, this immersive experience offers a moment of calm, reflection and awe beneath the autumn sky.

6.30pm, 7.30pm & 8.30pm

THE FLYING TIME TRAVELLERS

PUMP ST. / LONDON ST.

30min performances

These fantastic beings come from the time of romantic steam engines, gearwheels and clockwork. Time travellers from the steampunk world. Sometimes cheeky, sometimes charming, but always full of curiosity.

MayWe Events presents

ECHOES OF THE GREAT QUEEN

ARTILLERY ST. WALLS

Inspired by the haunting mythology of The Morrígan, the Queen of War and Fate, sees five spectral omens emerge from Derry's ancient walls as they guide the souls of the ancestors back for Samhain. Blending mesmerising fire artistry, performance and effects.

LIVE MUSIC AT THE BANDSTAND

CATHEDRAL QUARTER

Haunting harvest harmonies echo through the beautiful Cathedral Quarter.

AWAKENING THE WALLED CITY TRAIL

Wed 28th - Fri 30th Oct • 6pm - 9pm

Ulster University presents

HARLEQUIN & THE GHOSTS OF A THOUSAND FACES

UPPER SHIPQUAY ST.

Harlequin and the Ghosts of a Thousand Faces thrusts Commedia dell'Arte's most famous trickster into the Chinese underworld. Wandering through a supernatural rift, Harlequin trades western slapstick and acrobatic physical comedy with eerie spectral archetypes: a formidable princess wielding flowing, light-as-air martial silk, and a shape-shifting demon whose face transforms in the blink of an eye.

NWRC presents

MUSIC IN OUR BONES: AWAKENING THE VILLAGE

THE CAVERN, THE CRAFT VILLAGE

As evening settles over the cobbled lanes of the Craft Village, the whole place comes alive with sound. With live bands and immersive musical theatre performances from MAPA@ NWRC, threading song, dance and stories through the Village's courtyards and corners. Follow the music as it wakes the Village!

Ulster University presents

THE RETURN OF THE MUMMERS

LOWER SHIPQUAY ST.

Ulster's oldest ghost story invades the modern city. The Return of the Mummers drags centuries-old folk ritual out of the hedgerows and onto the tarmac. Masked in straw, linen, and light, an unearthly ensemble stalks the city walls to stage an eerie cycle of death, chaos, and resurrection.

AWAKENING THE WALLED CITY TRAIL

Wed 28th - Fri 30th Oct • 6pm - 9pm

THRILLIE & HENDERSONS

HOLYWELL TRUST, BISHOP ST.

Welcome to the 'Unholywell' where the in-house unliving will assist you as you folow the call of the Factory horn. With performers from Rainbow School of Dance and featuring original sounds by local musician, Kai, be sure to hold on to your shirt and no "dragon" your feet!

THE BONE KEEPERS

SOCIETY ST. CAR PARK

Roaming the Trail, these mysterious custodians gather the memories, wishes and stories of those they encounter. As darkness deepens, the Bone Keepers gather for the Ceremony of Returning, where fire, music and ritual bring their collected offerings together in a celebration of remembrance, release and renewal.

SLIANTHA

FAHAN ST. EMBANKMENT

As darkness falls, Sliantha, the Samhain Serpent returns. Through swirling smoke and flickering light this mythical creature emerges from the shadows captivating all those who cross its path.

AWAKENING THE WALLED CITY TRAIL

Wed 28th - Fri 30th Oct • 6pm - 9pm

THE CITY AWAKENS... WHO YOU GONNA CALL?

NEWGATE ARTS & CULTURE CENTRE

This Halloween, New Gate Arts & Culture Centre becomes the city's supernatural response station as 40 years of Derry Halloween spirits begin to break free. Expect projections, ghostly dancers, rooftop surprises, slime, smoke, Puft and a very familiar response vehicle as the team battles to keep the city safe. A playful, family-friendly street spectacle packed with humour, energy and Halloween magic.

BENNIGAN'S COFFIN SHIP

BENNIGAN'S BAR

Enter the haunting world of a 19th century Famine-era coffin ship, brought to life through dramatic sets, live actors and traditional music. See the harsh reality of the Atlantic crossing before emerging into the hope of a new life in America. Steady the nerves with a free drink to finish!

£15pp

Tickets at derryhalloween.com/tickets

AWAKENING THE WALLED CITY TRAIL

Wed 28th - Fri 30th Oct • 6pm - 9pm

THE MARROW MOSHERS

WATERLOO PLACE

Dressed in eye-catching, vibrant fringe suits crafted entirely from recycled materials, this dynamic duo brings unspooling energy directly to the crowd. Expect high-octane acrobatic movement, playful interactions, and spontaneous, family-friendly mosh moments that get everyone jumping, dancing, and shouting along.

BEATS AND BONES

WATERLOO PLACE

This high-energy street percussion act animates the city with thunderous, samba-inspired rhythms that bring the pavement to life. Striking skeleton performers, outfitted in a dazzling mix of neon and funky costumes, turn every corner into a vibrant street party.

WALTER'S PET SNOUT

WALLS OVERLOOKING GUILDHALL SQUARE

Tread cautiously as you near the Walls, for Walter's monstrous pet sees and hears everything!

OUR CELTIC SONG & SPIRIT

WATERLOO PLACE

Follow the sounds of Mini Melo-Beats as Derry's stories come alive through song, dance and theatrical performance. From Celtic folklore and local legends to some very familiar Derry tunes, this lively troupe of young performers will take you on a musical journey through the stories, memories and spirit of the city.

AWAKENING THE WALLED CITY TRAIL

Wed 28th - Fri 30th Oct • 6pm - 9pm

THE BLUE GUARDIAN

by FUSE Arts

MUTE MEADOW, EBRINGTON

Beware of the Blue Guardian, a mysterious spirit from the old workhouse, as she makes her haunting return in search of the children who once lived there. As she emerges from the darkness, ghostly children appear from the shadows – lanterns glowing, voices singing and feet dancing through the misty meadows in a magical, spooky procession.

CAT SÌTH

NORTH WEST TRANSPORT HUB

Beware the mysterious Cat Sìth, a creature of Celtic folklore said to roam the silent places where the bones of our ancestors lie. Follow the music and gather for a haunting encounter as the legend of the Cat Sìth unfolds before you. Atmospheric animation, live music and storytelling combine to bring this mysterious creature from Celtic folklore out of the shadows.

AWAKENING THE WALLED CITY TRAIL

Wed 28th - Fri 30th Oct • 6pm - 9pm

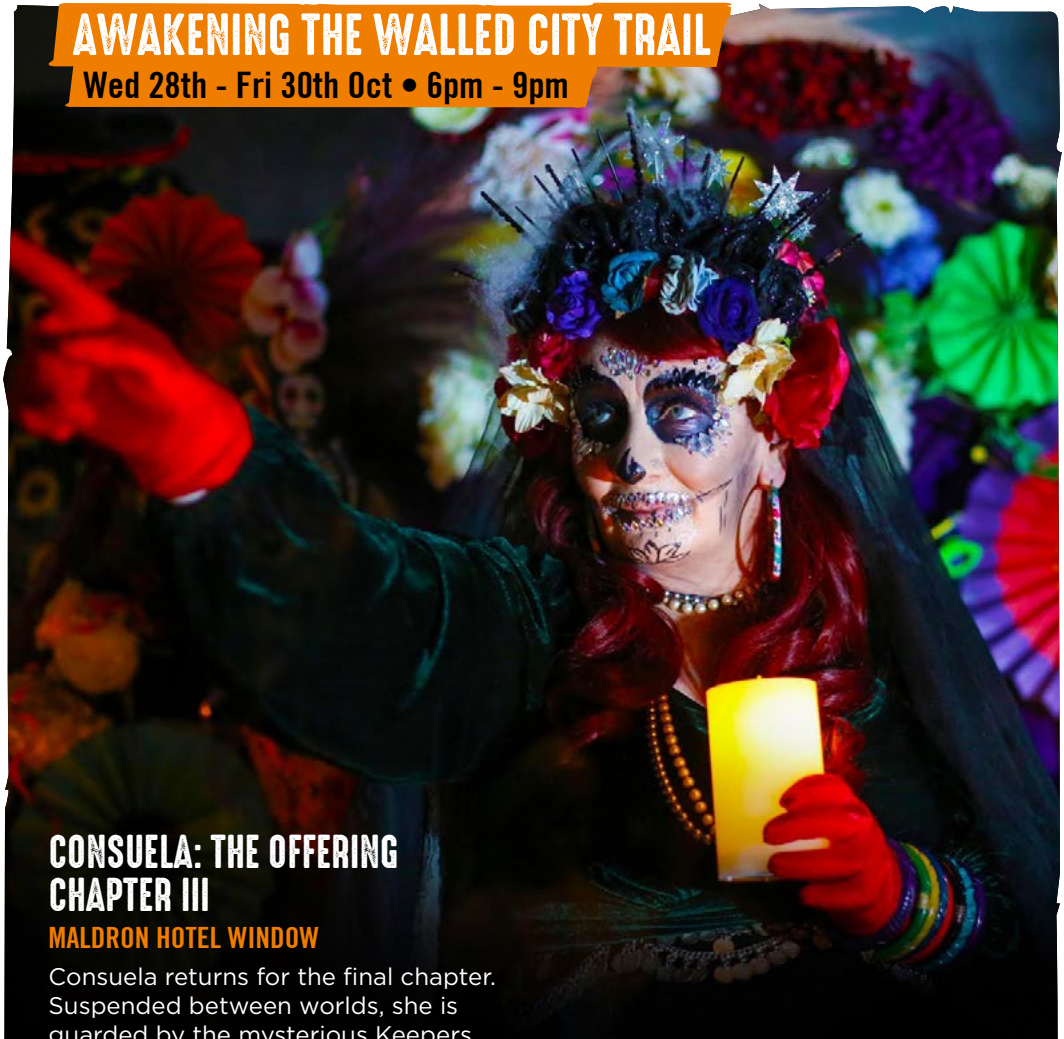

CONSUELA: THE OFFERING CHAPTER III

MALDRON HOTEL WINDOW

Consuela returns for the final chapter. Suspended between worlds, she is guarded by the mysterious Keepers of the Altar. Step closer and become part of the ritual by leaving your own symbolic offering – a flower, feather, leaf, stone or message.

DIAMOND DJ by In Your Space

THE DIAMOND

In Your Space Circus is bringing back the much loved DJ of the Dead Skeleton to The Diamond. Enjoy his spooktacular moves at the greatest Halloween celebration on the planet.

DANÚ - MOTHER OF BONES

LOCATION?

As Samhain approaches, Danú awakens beneath the ancient Walled City. Step into her world of Celtic myth and folklore, where stories of the past are waiting to be uncovered. Choose a token and discover what fate has in store - a blessing, poem, riddle, fragment of ancient myth or perhaps a prophecy meant just for you.

AWAKENING THE WALLED CITY TRAIL

Wed 28th - Fri 30th Oct • 6pm - 9pm

6:30pm, 7.30pm, 8.30pm

SPARK!

TOP OF WATERLOO ST. / CASTLE GATE
CASTLE ST. / SHIPQUAY ST.
30min performances

Derry Halloween favourites, Spark! are back! Prepare to be mesmerised by this captivating spectacle! Immerse yourself in the enchanting world of live music, graceful movement, and dazzling light that will leave you spellbound.

Thurs 29th & Fri 30th Oct • 6pm - 9pm

BANG BIKE

BUTCHER GATE

The ultimate "festival on a bike" experience Bang Bike will hit the streets with huge basslines, electronic beats and high-energy party vibes. Expect a mobile sound system like no other as Bang Bike brings the Halloween atmosphere to life and gets the crowd moving!

WALTER ON THE DANCEFLOOR

DIAMOND

Deep beneath the cobbled streets, the pulse of music begins to echo through the ancient stone. One by one, long-forgotten spirits, skeletons and supernatural creatures are drawn towards the rhythm. What begins as a single heartbeat becomes an irresistible celebration as Walter summons the city's hidden souls to rise, dance and awaken the Walled City once again.

HALLOWEEN at THE GUILDHALL

Sun 25th - Sat 31st Oct • 6pm - 9pm

THE OTHER WORLD

In the heart of Derry Halloween, step into 'The Other World'. Suspended above you, Luke Jerram's spectacular *Gaia* brings our planet to life in breathtaking detail, creating an other-worldly centre piece beneath which a programme of kids, sensory and wellness events unfold.

Cost: £1pp

WITCHY WELLNESS

Mon 26th - Wed 28th Oct • 8am

BODY WISDOM: WE ARE EARTH

A guided 45-min experience combining meditation, breath awareness, gentle movement, sensory exploration, imagination and reflection.

£5pp

Thurs 29th Oct • 8am

Earth Within Us

PILATES - BONES IN MOTION

Awaken the feet, spine, joints and deep supporting muscles, discovering how our bones give us both structure and the freedom to move.

£5pp

Fri 30th Oct • 8am

FAMO FASCIA MOVEMENT© - THE WEB WITHIN

A flowing, sensory movement experience inspired by the body's fascial network – the living web that connects us from head to toe.

£5pp

Sat 31st Oct • 8am

Earth Within Us

BALLET BARRE - BONES, BALANCE & FLIGHT

Drawing on ballet-based movement while remaining accessible to all, participants explore posture, balance, coordination and strength through simple barre sequences.

£5pp

Tickets at derryhalloween.com/tickets

HALLOWEEN AT THE GUILDHALL

SENSORY SESSIONS

Mon 26th Oct • 10.30am - 11.30am

A STORY IN YOUR BONES

Using gentle movement, breath, imagination and drama games, shape a story through your own narrative.

Cost: £5pp (Carers FREE)

Tues 27th & Wed 28th Oct • 10.30 - 11.30am

SEN-SATIONAL DERRY HALLOWEEN

Follow Walter de Burgh, our big, friendly skeleton, on a bone hunt, a soft-paced "ghost tour" around the room, and a SEN-friendly musical disco finale.

Cost: £5pp (Carers FREE)

Sat 31st Oct, 10.30 - 11.30am

OUR WONDERFUL BODIES

A playful, sensory movement experience exploring the amazing, strange and wonderful experience of being in a body.

Cost: £5pp (Carers FREE)

Thurs 29th & Fri 30th Oct • 10.30am

MUSIC IN OUR BONES

Explore the theme of Human Connection & Wellbeing. Using rhythm games, percussion, singing, body percussion, participants will work together to create music in a welcoming and supportive environment.

HALLOWEEN AT THE GUILDHALL

Tues 27th Oct, 12.30pm, 2.30pm, 4.30pm

HOW TO BE AN EARTHLING

You are a creature.
You are made of Earth.
You live on a planet.
You are travelling through space.
You are an Earthling.

Cost: £5pp

Wed 28th & Thurs 29th Oct • 12.30pm, 2.30pm, 4.30pm

JACK WISE

Jack's show brings you a mix of comedy, magic and attitude! Expect hilarious audience participation, jaw dropping tricks and even sword swallowing! Come along for some true Halloween magic.

Cost: £5pp

Fri 30th Oct • 12.30pm, 2.30pm, 4.30pm

THE GREAT STAR HEIST

"The stars may be in the sky... but their rhythm lives in us."
A family adventure about Earth, imagination, connection and the stories we carry in our bones.

Cost: £5pp

Sat 31st Oct • 3pm - 4.30pm & 4.30pm - 6pm

LITTLE HORRORS DISCO

Get your little horrors dressed in their Halloween best and ready to dance! Enjoy this spooktacular fancy dress disco under the Earth.

Cost: £5pp

Tickets at derryhalloween.com/tickets

HALLOWEEN AT THE GUILDHALL

AWAKENING THE WALLED CITY TRAIL Cost: £1pp

Wed 28th Oct • 7.30pm - 9pm

BLAS CEOL

Thurs 29th Oct • 7.30pm - 9pm

CORA HARKIN - SONGS BENEATH GAIA

Fri 30th Oct • 6pm - 7pm

ALLEGRI YOUTH & JUNIOR CHOIRS - OUR WORLD IN HARMONY

Fri 30th Oct • 7.30pm - 9pm

MAMA NOMES - BETWEEN WORLDS: AN OTHERWORLD EXPERIENCE BENEATH GAIA

AFTER DARK

£5pp. Pay at door

Wed 28th Oct • 9pm - 10.30pm

TESSIO

Thurs 29th Oct •

SEAMUS CRADDEN - SHEEGUS

Fri 30th Oct • 9pm - 10.30pm

REEVAH

Sat 31st Oct • 6pm - 7pm

ROCK CHOIR

Sat 31st Oct • 10pm - 12am

SUPER CEILÍ

£12pp inc. booking fee

Tickets at derryhalloween.com/tickets

THE HEART OF SAMHAIN

Wed 28th - Sat 31st Oct: 12noon - 9pm
Sun 1st Nov: 12noon - 6pm
GUILDHALL SQUARE, WATERLOO PLACE & HARBOUR SQUARE

For five days and nights, the heart of the City of Bones will come alive with musical performances, and delicious food stalls where revellers can refuel.

Wed 28th Oct - Sun 1st Nov • 12noon - 9pm

SAMHAIN SOUNDS

GUILDHALL SQUARE

Let local artists bewitch you with live music in the very heart of the city. Unwind, dance and embrace the Halloween spirit.

Wed 28th - Fri 30th Oct • 4pm - 9pm

UNCLE DOOM & HIS ORGAN OF GLOOM

GUILDHALL SQUARE & WATERLOO PLACE

Out of the mist, Uncle Doom emerges, gliding through the night on his hauntingly majestic Organ of Gloom. His eerie, bone-chilling tunes ooze from every crevice, filling the air with an unsettling melody.

Thurs 29th & Fri 30th Oct • 3pm & 5pm

MORBID & SONS

by Curious State

GUILDHALL SQUARE

Morbid & Sons are bringing their wonderfully weird world to Derry Halloween 2026! Expect darkly playful characters, eerie encounters and plenty of twisted fun as Morbid & Sons take to the streets. Strange, spectacular and guaranteed to spark the imagination, they're set to add a delightfully spooky twist to this year's Halloween celebrations.

Brought to you by In Your Space Circus

THE HEART OF SAMHAIN

Wed 28th, Thurs 29th & Fri 30th Oct: Awakening the Walled City Trail • 6pm - 9pm
Sat 31st Oct: 12pm - 5pm • Harbour Square

AN FATHACH

HARBOUR SQUARE

Something ancient has arrived on the banks of the Foyle. Towering above this mysterious vessel, a giant, *An Fathach*, awakens from the city's stories. Discover this spectacular larger-than-life installation before he takes to the streets for the Carnival Parade.

Wed 28th - Fri 30th Oct: 5pm, 6pm, 7pm, 8pm
Sat 31st Oct: 12.30pm, 1.30pm, 2.30pm, 3.30pm

BUBBLE TROUBLE

HARBOUR SQUARE

Get ready for a spectacular burst of bubbles, music and mayhem as Bubble Trouble brings his larger-than-life experience to the streets of Derry. Expect giant bubbles, plenty of fun and a magical Halloween atmosphere for all ages!

Wed 28th - Fri 30th Oct • 6pm - 9pm
Sat 31st Oct • 12noon - 5pm

WAKEY WAKEY

HARBOUR SQUARE

Squeeze into a vintage wake caravan, meet a cast of questionable mourners and take your place at a wake where the craic is mighty, the characters are unhinged and the dearly departed might not be quite ready to leave. Part Irish tradition, part comedy and part immersive theatre, Wakey Wakey is a wonderfully weird celebration of how we Irish deal with death: with stories, songs and laughter.

Presented by Kitsch Sisters CIC.

BONES OF THE LAND, ECHOES OF THE WILD

GUILDHALL RIVERSIDE ENTRANCE

Discover the ancient symbols and stories at the heart of Halloween. A striking collection of hand painted artworks brings Celtic mythology, folklore and the spirit of Samhain to life.

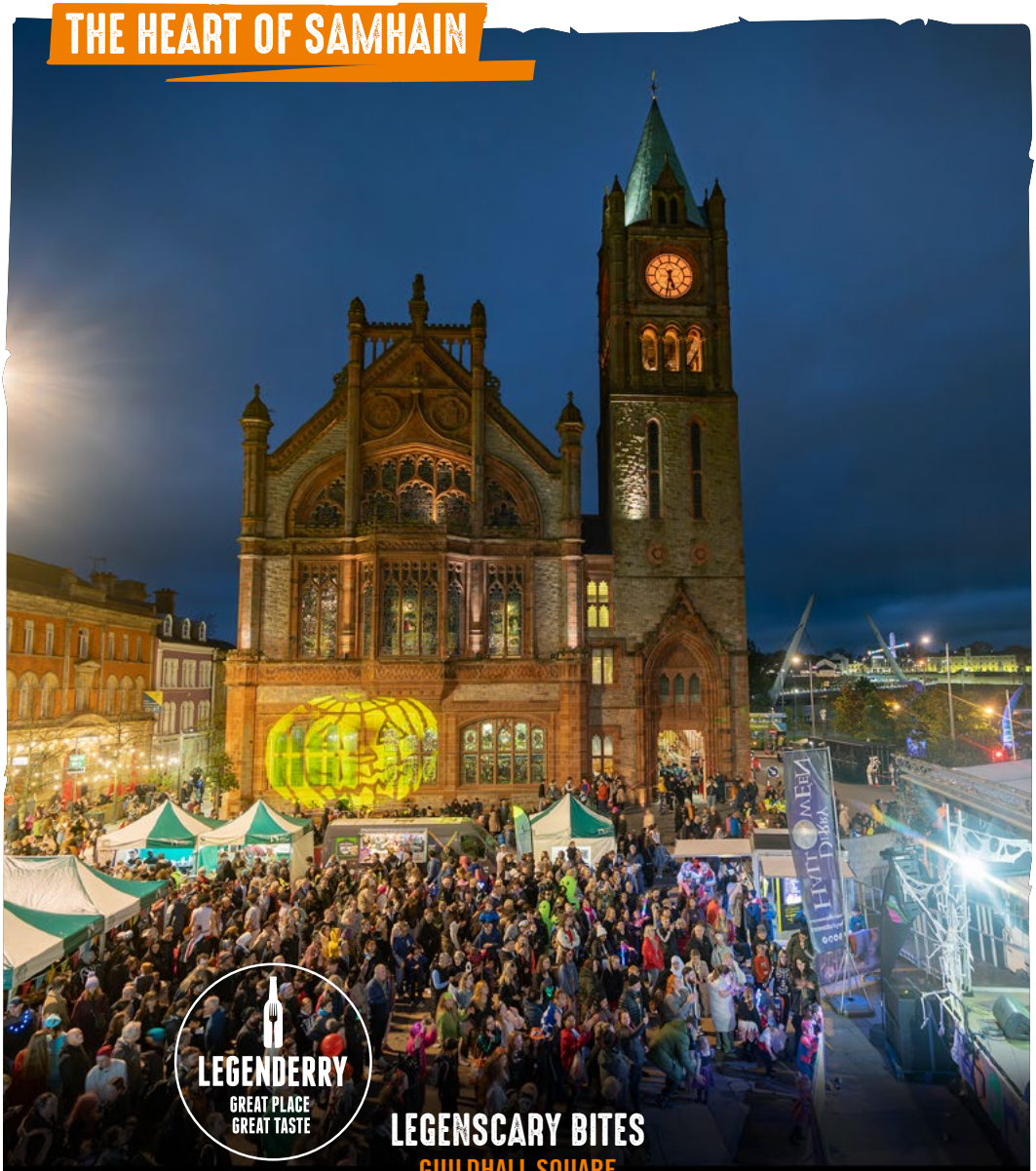

LEGENSCARY BITES

GUILDHALL SQUARE

Dare to enter a haunted haven of taste as Legenscary Bites creeps into Derry Halloween - a frightfully delicious five-day feast of eerie eats and ghostly good times! Guildhall Square will transform into a spine-tingling street food spooktacle, where ghoulish gourmets can feast on wickedly good bites and dance under the moonlight to bone-rattling beats. With bold flavours from fang-tastic local traders and a monster mash of festival vibes, this open-air food fright-fest promises a truly spooktacular experience for creatures of all cravings!

FREAKY FAMILY FUN

FRI 23rd Oct - Sun 1st Nov

MONSTER HALLOWEEN FUNFAIR

EBRINGTON SQUARE

FRI 23rd OCT • 6pm - 10pm
SAT 24th - THURS 29th OCT • 2pm - 10pm
FRI 30th - SAT 31st OCT • 2pm - 11pm
SUN 1st NOV • 2pm - 10pm

Ebrington Square transforms into a spooky wonderland packed with screams, thrills and terrifyingly good fun. Over 16 spine-tingling attractions for all ages with wandering ghouls and spooky surprises around every corner! Quiet space cabin available.

Sat 31st Oct • 1pm - 4pm

SCHOOL OF BONES

GLASSWORKS

Join In Your Space for their School of Bones! In Your Space's brilliant skeleton youth troupe will put you through your paces and see if you have what it takes to join the Circus! Drop-in, no need to book.

Wed 28th - Sat 31st Oct
11am - 1pm & 2pm - 4pm

BONEHEAD PRINTERS

DERRY PRINT WORKSHOP

Wander into the mysterious world of mask-making at Derry Print Workshop, where artists conjure Halloween faces before your eyes. Make your very own Halloween themed mask and trick-or-treat bag on your visit!

Wed 28th - Sat 31st Oct
11am - 1pm & 2pm - 4pm

CIRCUS ZERO - THE INFECTED CIRCUS

LOCK'N'LOAD, SPRINGTOWN INDUSTRIAL ESTATE, DERRY

Circus Zero is a 40-minute immersive horror experience combining live actors, a zombie circus-themed haunted experience, interactive survival training, sensory scares and an infected laser tag finale. The event is designed to offer something different for older teenagers, students and adults visiting Derry during Halloween.

Book at facebook.com/airsoftderry
Early bird: £16.95 • Standard: £19.95
Student: £14.95

FOYLESIDE

RICHMOND CENTRE

Sat 10 Oct • 1-4pm
Villains Unleashed

Sat 17 Oct • 12-3pm
Wednesday & Uncle Fester's Freaky Fun Day + Creepy Crawly Petting Zoo

Sat 17 Oct • 12-3pm
Wednesday & Uncle Fester's Freaky Fun Day + Creepy Crawly Petting Zoo

Wed 28 Oct • 1-4pm
Halloween Arts & Crafts

Wed 28 Oct • 6-9pm
The Nightmare Before Derry with Jack Skellington, Sally & Oogie Boogie

Thurs 29 Oct • 1-4pm
The Halloween Queen's Spooky Stories + Halloween Arts & Crafts

Fri 30 Oct • 1-4pm
The Queens of Halloween Spooky Stories + Halloween Arts & Crafts

Sat 31 Oct • from 2pm
Ghost Hunters Trick or Treat Trail

FOYLESIDE'S SALEM SPOOKTACULAR

FOYLESIDE SHOPPING CENTRE

10th - 31st October • Always on
The Secrets Of Salem

10th - 31st October • Always on
The Hellavator

Fri 16th & Wed 28th Oct • 5.30pm - 8.30pm
The Creatures Come Out!

Sat 17th & Sat 24th Oct • 1pm - 3pm
The Juice Is Loose!

Sat 17th Oct • 3pm - 5pm
A Nightmare Before Halloween!

Sun 18th & Sun 25th Oct • 1pm - 3pm
The Witches Are Back!

26th - 31st October • Always on
The Witches' Ascension

Wed 28th Oct • 5.30pm - 8.30pm
The Creatures Come Out!

Wed 28th - Fri 28th Oct • 4pm - 8pm
Anna's Cheeky Face Painting

Thurs 29th Oct • 5pm - 8pm
FRIGHT NIGHT!

Fri 30th Oct
THE HALLOWEEN COUNTDOWN!

THE BLACK HALL PRESENTS

THE EXPERIENCE

Mon 26th - Sat 31st Oct • 6pm - 10pm

The Black Hall presents THE EXPERIENCE

ST. COLUMB'S HALL

Experience a chilling haunted hall where shadows whisper and nothing is quite as it seems. A twisted journey through the unseen corners of St. Columb's Hall, if you hear something... it's already too late.

Cost: £10 + £1 booking fee • Suitable for ages 10+

SAT 31st OCT • 9.30am

HALLOWEEN PARK RUN

FOYLE MARINA / BARONET STREET

Join us for a Halloween themed Park Run! All welcome in fancy dress or simply dressed as "a runner". Free event, open to all ages (above 4 years old) and abilites.

Details: www.parkrun.org.uk/derrycity

SAT 31st OCT • 10am Registration • 10.45am Start

MONSTERS & MUNCHKINS FAMILY FUN RUN

EBRINGTON HOTEL

Come along for a short family fun run/walk from Ebrington Square through St Columb's Park and back, raising funds for Children in Crossfire. Fancy dress encouraged!

www.childrenincrossfire.org/munchkins

£20 for a group of 4 • £7pp

Wed 28th - Sat 31st Oct • 11am - 3pm

PIVOT POINTS EXHIBITION

NORTH WEST TRANSPORT HUB

Step into the stories behind Ireland's most iconic buildings with Pivot Points, an engaging exhibition from the Irish Architectural Archive. The exhibition explores the evolution of our built environment through fascinating designs, personalities and projects. Adding a theatrical twist, some of Ireland's most eccentric architects will be brought to life by a live actor.

AM: Amanna Éagsúla • TIME: Various
DÁTAÍ • DATES: 28 - 31.10. 2026

GRANNY D's HALLOWEEN HOUSE PARTY

Tá Móraí Uí Dhochartaigh ina cónaí thuas i gcrann i gCnoc na Rós, i dteachín crainn draíochta, lena gariníon an ghirseach bheag. Goitse agus bí linn agus iad ag déanamh réidh fá choinne Chóisir Tí na Samhna lán grinn gan eagla ar bith. Beidh siad ag foghlaim gach fá dtaobh de thradisiúin agus thús na Samhna trí scéalta, cluichí agus neart cuideachta.

Cha bhíonn trup tobann ná tailm ag ár dtaispeántas réchúiseach Dé Céadaoin 28 Deireadh Fómhair.

Granny D(oherty) lives up a tree in Rosemount, in a magical tree-house, with her granddaughter wee girl. Come and join in as they prepare for a Halloween House Party that is all fun, no fright. They will be learning all about the traditions and origins of Samhain through stories, games and a whole lot of craic.

elaxed Performance on Wednesday 28th October.

TICÉID • TICKETS: £126

AM • TIME: 8pm (DOIRSE • DOORS: 8.30pm)
DÁTAÍ • DATE: 28.10.2026

SEXYTADHG & Tacaíocht • Support from SCOL

Léiríonn Tadhg Griffin, an fórsa ollásach taobh thiar de SexyTadhg, fuinneamh gríosaitheach atá i ndiaidh é a bhunú mar réalta gheal sa cheol in Éirinn. Mar Ghaeilgeoir bródúil, cuireann Tadhg dearcadh cumhachtach aiteach fríd a chuid oibre fosta, ag léiriú áilleacht an chultúir Ghaelaigh trí lionsa comhaimseartha.

Tadhg Griffin, the magnificent force behind SexyTadhg, embodies a provocative energy that has swiftly established them as a luminary in Irish music. As a proud Gaeilgeoir, Tadhg also infuses their work with a powerful queer perspective, showcasing the beauty of Irish culture through a contemporary lens.

TICÉID // TICKETS: £15

derryhalloween.com/tickets

AM • TIME: 18:30 - 21:00
DÁTAÍ • DATE: 29.10.2026

DIOSCÓ NA SAMHNA, LE CLUB ÓIGE SETANTA • HALLOWEEN YOUTH CLUB DISCO

Déan búgaí leis an bhadhb badhbh ag ár ndioscó óige dátheangach Déardaoin an 29. Le dioscmharcach beo, duaiseanna ar son na bhfeisteas is fearr, agus díreach £3 an páiste, is cinnte gur scéinséir d'oíche a bheas ann.

Boogie with the Boogeyman at our bilingual youth disco on Thursday the 29th! With a live DJ, prizes for best costumes, and at just £3 per child - it's bound to be a Thriller of a night.

TICÉID • TICKETS: £3

AM • TIME: 3:30pm - 5pm
DÁTAÍ • DATE: 30.10.2026

ARÁN AGUS ARRACHTAIGH • BREAD AND BEASTS

Foghlaim faoinár nósanna ársa Samhna agus tú ag bácáil arán traidisiúnta torthaí Éireannach de do chuid féin, báirín breac. Sa cheardlann réchúiseach seo meascfar le chéile béaloideas Gaelach le deis phraiticiúil do phíosa staire féin a bhácáil.

Learn about our ancient Halloween customs while baking your own traditional Irish fruit bread, Báirín Breac (or Barmbrack)! This laidback workshop will whisk together celtic folklore with a hands-on chance to bake your own bit of history.

TICÉID // TICKETS: £6
derryhalloween.com/tickets

AM • TIME: 7pm - 10pm (seisiún mall, 7pm - 8pm, gnáthsheisiún, 8pm - 10pm)
DÁTA • DATE: 30.10.2026

FOINN SCANRÚLA • SPOOKY TUNES

Má tá tú króga go leor bí mar chuid dár seisiún ceoil thraidisiúnta, Foinn Scanrúla, faoi stiúir ár bhfoghlaimeoirí ón Acadamh! Agus duais ar fáil don chulaith is fearr a théann le teideal foinn, is fiú a bheith ag seinm. Imeacht é seo atá oscailte do chách.

Beidh seisiún mall ar siúl idir a seacht go dtí a hocht, agus gnáthsheisiún idir a hocht go dtí a deich (nó níos moille má tá an chuideachta maith).

If you dare, join our Spooky Tunes trad session, led by our Acadamh students! With a prize for the best costume that matches a tune's title, there's all to play for...
This is an event open to all.

The slow session will be held from seven to eight, and a regular session from eight to ten (or later if the craic's good).

TICÉID • TICKETS: Saor in aisce // Free

AM • TIME: 11am -1pm
DÁTA • DATE: 31.10.2026

LÁ MÓR NA SAMHNA • SAMHAIN FAMILY DAY

Mothaigh spiorad na Samhna lenár gceiliúradh atá fóirsteanach do theaghlaigh! Bí linn Lá Samhna ó 11am go 1pm nuair a bheas ceardlanna ealaíon agus ceardaíochta againn a mbeidh téama leo, seisiún beo ceoil thraidisiúnta, agus scéalaíocht bheo.

Síntiús ar an doras agus ní gá clárú.

Get into the Samhain Spirit with our family-friendly festivities! Join us on Halloween day from 11am-1pm as we host themed arts and crafts workshops, a traditional live music session, and live storytelling.

Entry is by donation and registration is not necessary.

FREAKY FAMILY FUN AT NERVE CENTRE CINEMA

Wed 28th Oct • 2pm

HOCUS POCUS

You're in for a devil of a time when three outlandishly wild witches return from 17th-century Salem after they're accidentally conjured up by some unsuspecting pranksters! It's a night full of comic chaos once the tricky 300-year-old trio sets out to cast a spell on the town and reclaim their youth. But first they must outwit three kids and a talking cat!

Wed 28th Oct • 7pm

THE WICKER MAN 4k Restoration

When a young girl mysteriously disappears, Police Sergeant Howie travels to a remote Scottish island to investigate. But this pastoral community, led by the strange Lord Summerisle (Christopher Lee), is not what it seems as the devoutly religious detective soon uncovers a secret society of wanton lust and pagan blasphemy.

Thurs 29th Oct • 2pm

THE NIGHTMARE BEFORE CHRISTMAS

Can Christmas be saved? Bored with the same old scare-and-scream routine, Jack Skellington, the Pumpkin King of Halloween Town, longs to spread the joy of Christmas. But his merry mission puts Santa in jeopardy and creates a nightmare for good little boys and girls everywhere.

Thurs 29th Oct • 4pm

GREMLINS

Billy Peltzer has just received an unusual present from his father with a specific set of instructions. In order to look after the strange, furry creature known as Gizmo, Billy has to follow three simple rules: keep him away from water, bright lights and, most importantly, never ever feed him after midnight...

Adm. £7 + booking fee
Tickets at www.derryhalloween.com

FREAKY FAMILY FUN AT NERVE CENTRE CINEMA

Thurs 29th Oct • 7pm

THE EXORCIST Extended Director's Cut

Belief in evil. Belief that evil can be cast out. From these two strands of faith, author William Peter Blatty and director William Friedkin wove The Exorcist, the frightening and realistic story of an innocent girl inhabited by a malevolent entity.

Fri 30th Oct • 2pm

THE CORPSE BRIDE

This stop-motion animated feature follows the story of Victor, a young man who is whisked away to the underworld and wed to a mysterious Corpse Bride, while his real fiancée waits bereft in the land of the living.

Adm. £7 + booking fee
Tickets at www.derryhalloween.com

Fri 30th Oct • 7pm

THE SHINING Extended Cut

All work and no play makes Jack Nicholson go way off the deep end, terrorising his young son and wife. Nicholson plays Jack Torrance, who's come to the elegant, isolated Overlook Hotel as off-season caretaker. Torrance has never been there before - or has he? The answer lies in a ghostly time warp of madness and murder.

Sat 31st Oct • 2pm

WALLACE AND GROMIT: THE CURSE OF THE WERE-RABBIT

Oscar®-winning claymation about the chase for a giant rabbit terrorising a town's allotments and vegetable patches days before the annual vegetable-growing competition. As Wallace and his trusty companion are called into action with their pest control business, a dastardly Lord Victor Quartermaine competes to capture the Were-Rabbit and win the heart of a beautiful lady.

FREAKY FAMILY FUN AT NERVE CENTRE

Wed 7th, 14th & 21st Oct • 4pm - 6pm

PUPPET PANIC: A CREATIVE MEDIA LAB!

Calling all young creators! Join this free three-week Halloween adventure with the Nerve Centre, combining puppetry, filmmaking, animation and game design. Participants will:

- **Create a spooky sock puppet**
- **Star in a Halloween music video using green-screen effects**
- **Design Halloween characters and animations**
- **Build a retro-style game**

Participants will receive digital copies of the finished music video and their own game to enjoy at home.

Ages 8 - 12. Children must attend all three sessions.

Wed 28th October • 10am - 1pm

CREATURE CREATION: BUILD YOUR OWN MONSTER

Design, build and bring your own monster to life in this hands-on Halloween workshop. Participants will create an original creature, sculpt it using foil and plasticine, then use digital tools to place it in a spooky world of their own design. You'll learn:

- **Creature design and model-making**
- **Creative storytelling and character development**
- **Digital illustration and image editing skills**

No equipment required. Suitable for ages 11 - 15.
See T&Cs on website

Tickets at derryhalloween.com/tickets

Wed 7th, 14th & 21st Oct • 4pm - 6pm

DEADLY LOOKS: SFX MAKE-UP & PHOTO SHOOT

Transform yourself into a zombie or Day of the Dead character in this hands-on Halloween make-up workshop. You'll learn:

- **SFX make-up and character design**
- **Colour, shading and special effects techniques**
- **Photography, lighting and composition**
- **Basic photo-editing skills**

Participants will receive digital copies of the finished music video and their own game to enjoy at home.

No equipment required. Suitable for ages 11 - 15.

Fri 30th Oct • 10am - 1pm

SPOOKY GAME MAKERS

Create your own Halloween-themed video game in this fun, hands-on coding workshop.

- **Coding fundamentals with MakeCode Arcade**
- **Pixel-art and character design**
- **Game mechanics, testing and problem-solving**
- **How to turn an idea into a playable game**

Suitable for ages 11 - 15.

Thurs 22nd Oct

SPOOKY PAWS ON THE WALLS

Derry walls at Magazine St.

Join in the Derry Halloween celebrations by taking part in our charity dog walk around the Derry Walls. Free Halloween treats for every dog and human and lots of prizes.

Registration 7pm. Walk starts 7.30pm

Fri 30th Oct • 6pm - 8pm

DELVING INTO DIVINATION

CCA, ARTILLERY ST.

Delve into the fascinating world of Celtic divination and explore customs practiced at Samhain for generations. From apples and tea leaves to barmbrack and other traditional rituals, discover how our ancestors looked for signs of what the year might hold.

Wed 28th - Fri 30th Oct • 10am - 4pm

FROM THE SHADOWS

NWRC

An exhibition of wearable textile art created by NWRC Fashion and Textile students for Derry Halloween 2026. Inspired by folklore, mythology, nature, gothic influences, transformation and the supernatural, students explore the Halloween theme through imaginative materials and experimental textile techniques.

Sat 17th Oct • 10am - 5pm

MAIDEN CITY MYSTICAL MARKET

Join us for a holistic market with over 25 stalls ranging from holistic crafts, readings and healings.

Sun 1st Nov, 7.30pm

FIRST LIGHT

Join us for a special service of worship as we journey through four churches in the city. Our journey will begin at Long Tower, continuing to First Derry Presbyterian Church, then to St Columb's Cathedral, and concluding at The Salvation Army on Carlisle Road.

Thurs 29th & Fri 30th Oct • 9pm
Sat 31st Oct • 9.30pm
Sun 1st Nov • 8pm

THE LAST CLASS

THE PLAYHOUSE, ARTILLERY ST.

Every Halloween for forty years, this city has called things up out of the dark. Every year something gets closer. A late night seance, an experiment and a ghost story, told in the room where it started. You won't sit and watch this one. You'll be the reason it happens.

Recommended for ages 16 plus
Tickets: £15

Sat 24th Oct (previews) • 3pm & 5pm
Thurs 29th & Fri 30th Oct • 1pm, 3pm & 5pm
Sat 31st Oct • 12noon, 2pm & 4pm
Sun 1st Nov • 3pm & 5pm

SCHOOL ON THE EDGE OF REALITY

THE PLAYHOUSE, ARTILLERY ST.

A school that appears on no map. A reality coming apart at the seams. And Elara Finch, professor in training, suddenly in charge of saving all of it. Impossible science, vintage frights and fifty minutes of high concept nonsense for brave children and their grown ups.

Ages 6 plus • Tickets from £6.50

All tickets derryhalloween.com/tickets

HALLOWEEN AT SOCIETY STREET INDOOR MARKET

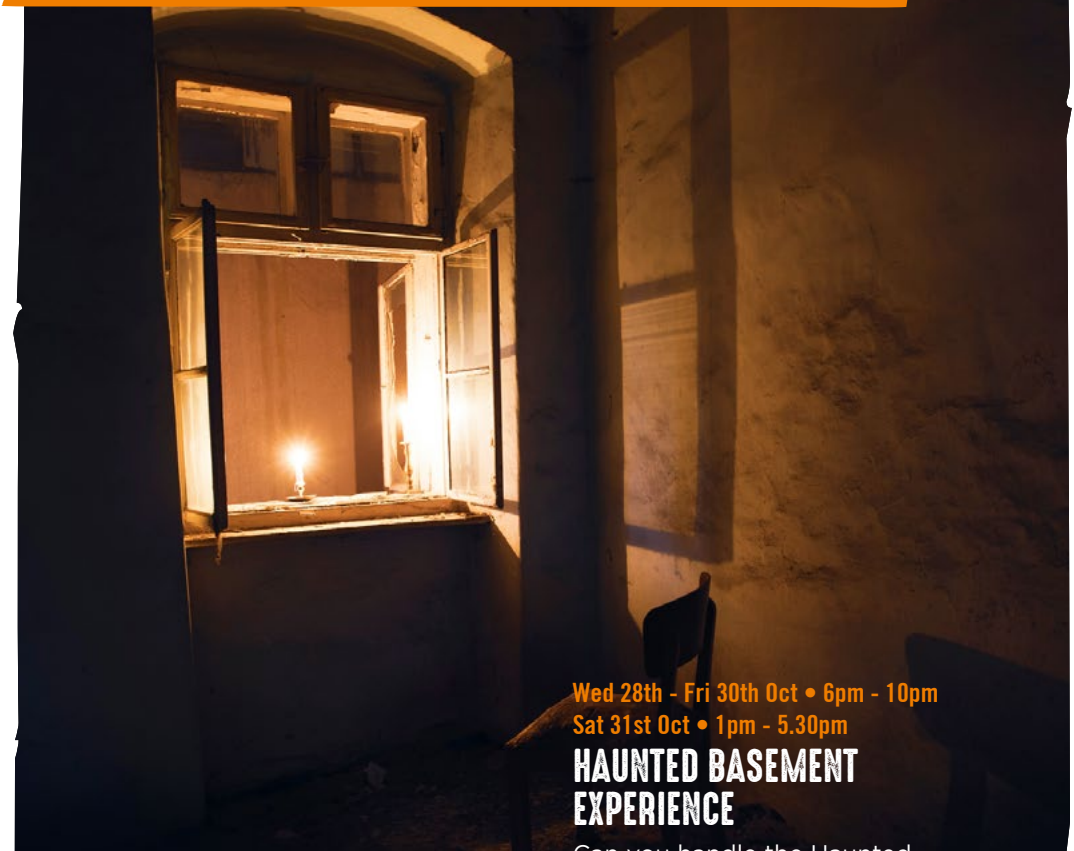

Wed 28th - Sat 31st Oct • 10.30am - 5.30pm

SOCIETY STREET HAUNTED HALLOWEEN TOUR

STARTS SOCIETY ST.

Experience the eerie charm of Derry with the Society Street Haunted Halloween Tour, an engaging journey through the haunted history of Northern Ireland's second city. Explore some of the city's haunted sites and hear tales of murder and intrigue during the day from local historian's Trevor Temple and Seamus Breslin.

£10pp • Children under 5 free

Tour lasts approx. 1hr 15min

Wed 28th - Fri 30th Oct • 6pm - 10pm

Sat 31st Oct • 1pm - 5.30pm

HAUNTED BASEMENT EXPERIENCE

Can you handle the Haunted Basement Experience? Join us for an unforgettable festival filled with spine-tingling tales and spectral sights, perfect for thrill-seekers and history buffs alike! All participants must have a ticket for the tour. Children under 5 years are free but must be accompanied by an adult with a valid ticket.

£5pp

Wed 28th - Fri 30th Oct • 10am - 10pm

DEVINE HOLISTICS IRELAND

Call in for tarot reading and energy healing.

Tickets at derryhalloween.com

Mon 26 Oct 1pm - Sat 31 Oct • 5.45pm

FREDDY'S LOST HIS FANGS... AGAIN

ST. COLUMB'S HALL

Step into a hilarious, interactive Halloween pantomime packed with giggles, ghostly goings-on, and silly surprises. With the help of his Great Granda Vlad, our wonderful audience, and his not 'fully' transformed pet werewolf, Freddy sets off on a chaotic quest to track down his missing teeth. Children will become part of the story as they search high and low, shout out warnings, and even spot a mischievous ghost causing chaos around the hall! There's plenty of playful audience interaction, mayhem, and a toe-tapping Halloween themed song that the whole family will love

Single ticket: £9.50 + £1 booking fee
Group ticket (x4): £35 + £1.50 booking fee
Suitable for all ages
Sensory-friendly show Thurs 29th Oct • 1pm
Tickets: derryhalloween.com/tickets

Wed 28th - Fri 30th Oct, 11am - 3pm

SHERLOCK BONES & THE MAYOR'S MISSING CHAIN

THE VERBAL

A family-friendly interactive mystery experience combining storytelling, creative challenges, and educational play. Children aged 4-8 years will step into the world of Sherlock Bones, our detective hero, to solve the case of the Mayor's missing ceremonial chain. A spooky adventure full of twists, teamwork, and supernatural suspense! With all clues gathered and puzzles solved, the children return to Sherlock Bones for the thrilling conclusion. Together, they piece together the evidence, unmask the culprit, and recover the Mayor's missing chain - just in time for the town's big celebration!

Tickets: FREE
Tickets: derryhalloween.com/tickets

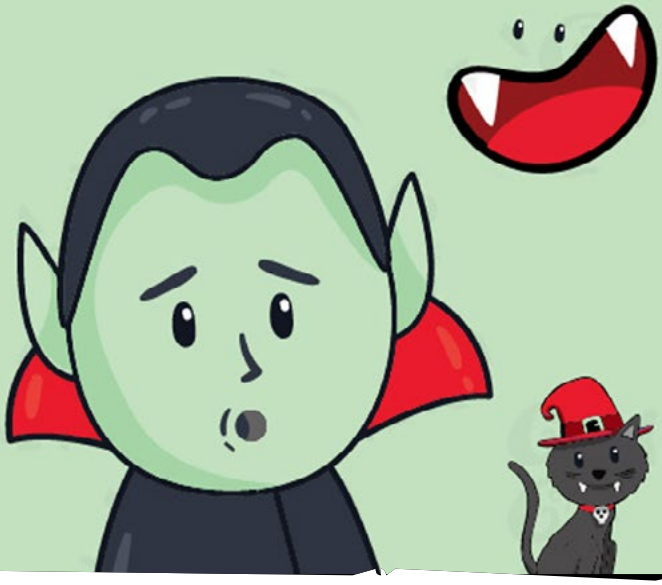

Wed 28th - Fri 30th Oct • 12noon, 1.15pm, 2.30pm & 3.45pm
Sat 31st October • 11am, 12.15pm & 1.30pm

SCRAP STORE: CAPE MAKING

VOID STRAND RD.

Transform leftover fabrics, old costumes and colourful offcuts into a one-of-a-kind Halloween cape. Add spooky shapes, skeletons, ribbons and plenty of imagination before striking your best character pose for a photo to take home wearing your own unique cape.

Wed 28th - Sat 31st Oct • 1pm, 2pm & 3pm

HALLOWEEN PENNENT WORKSHOPS with Amber McLaughlin

CCA, ARTILLERY ST.

These creative, family friendly workshops are designed by artist Amber McLaughlin. Tickets are £5 per adult and child. For example, if you are booking for yourself and your child, please select 2 tickets. Children aged under 2 years old do not need a ticket.

1st - 31st October • 11am - 6pm

BONKERS HALLOWEEN TOWN

RICHMOND CENTRE

Bonkers Soft Play will transform into a magical Halloween Town packed with spooky surprises, imaginative play and fang-tastic family fun! Little monsters can explore specially themed role-play areas, including Ghostly Gardens, Spooky Dress-Up and the Haunted Bus Station, before burning off some energy in the soft-play frames. Family-friendly, suitable for young children and walk-ins welcome.

Babies £2.50 • Children £6.50

All tickets derryhalloween.com/tickets

Thurs 29th Oct - Sun 1st Nov • 10am - 3pm

HALLOWEEN ORIGINS TOUR

MEET AT NORTH WEST TRANSPORT HUB, DUKE ST.

Discover how Bronze Age and Celtic Era archaeology, treelore and water cults influenced the evolution of Ireland's premier Celtic Festival - Halloween.

£99 inc. booking fee
derryhalloween.com/tickets

Wed 28th & Thurs 29th Oct: Tours on request
Fri 30th & Sat 31st Oct: 1pm

DERRY CITY CEMETERY HISTORY TOUR

DERRY CITY CEMETERY TOP GATE.
CREGGAN ENTRANCE.

Looking at our history and heritage with an emphasis of our "wake and funeral " traditions. The tour lasts 1.5 hours. Payment on the day. To book call Seamus at 07935 779 498 or email jpbreslin@outlook.com.

£10pp

Every Sat & Sun in Oct • 2.30pm

HAUNTED INISHOWEN TOUR

STARTS AT GUILDHALL

An evening of dark history, ghost stories and legends that still linger. Pickup in Derry, with An Grianán Fort, Fahan Graveyard, Swan Park, Dunree and Mystery Haunted pub.

WhatsApp Sharon at 00 353 870506348
+353 870506348

Sat 31st Oct • 1.30pm, 3.30pm & 5.30pm

A DERRY SILLY SÉANCE WALKING TOUR

WAR MEMORIAL, DIAMOND ENDING AT WATERLOO PLACE

Come join MakeyUppers for a seriously funny walk into the world of Victorian Spiritualism. Expect side splitting comedy, spooky surprises, and true stories of the city's history and folklore as told by the very people who were there. Professional local actors lead an original, interactive, character-led comedy walking tour around the historic walls of Derry/Londonderry, the home of Halloween.

Age: 12+, duration 1 hour.
Price: £20 per person (incl. booking fee)
Tickets: derryhalloween.com/tickets

Fri 30th Oct • 6pm registration at St. Columb's Park House

TINY GLOW WALK

ST. COLUMB'S PARK

Join TinyLife for a Halloween family walk through the trees, guided by lights, glowsticks and pumpkins. Led by Alice from Mammy Fit, start with a warm-up at St Columb's Park House and finish with a cup of tea or coffee for the adults and a trick or treat bag for the kiddies. Supporting families who's babies have been born premature or sick and need a stay in a Neonatal Intensive Care Unit.

Register at derryhalloween/tickets.
£10 per adult • £5 per child
Under 2's FREE

22nd - 25th Oct

CITY OF DERRY INTERNATIONAL CHOIR FESTIVAL

The City of Derry International Choir Festival returns, bringing over 100 choirs together for four unforgettable days of music. Enjoy spectacular concerts, competitions, workshops, community performances and the city-wide Choral Trail as Derry comes alive with the joy of singing.

Explore the programme & book here.

Wed 28th - Sat 31st Oct • 9pm - 11pm

AFTER HOURS ϟ AFTER DARK

CCA, ATILLERY ST.

Come along to experience contemporary art after hours, comfy seating, chill zone, selected tunes while grabbing a refreshment! Suitable for ages 18 and over!

Adm. FREE

Tues 27th Oct • 6.30pm - 7.30pm

SOMETHING WICKED THIS WAY COMES: WITCHES IN IRISH HISTORY

TOWER MUSEUM

Join us for a deep dive into the fascinating world of witches in Irish history. Historian Dr Robyn Atcheson will take you on a journey from medieval murderesses and agricultural hijinks right up to Ireland's last witch trial, looking at what people believed, how to identify a witch and the influence of the European witch-hunting craze.

Wed 28th Oct • 8.30pm - 9.30pm

A TOUCH OF DEATH: EXECUTION, DISSECTION & CORPSE MEDICINE IN HISTORY

TOWER MUSEUM

A seasonal, macabre history talk about how the human body was used after death, led by medical historian Dr Robyn Atcheson. Explore the macabre side of history with this informative and entertaining talk delving into the history of the human body after death.

Tickets at derryhalloween.com/tickets

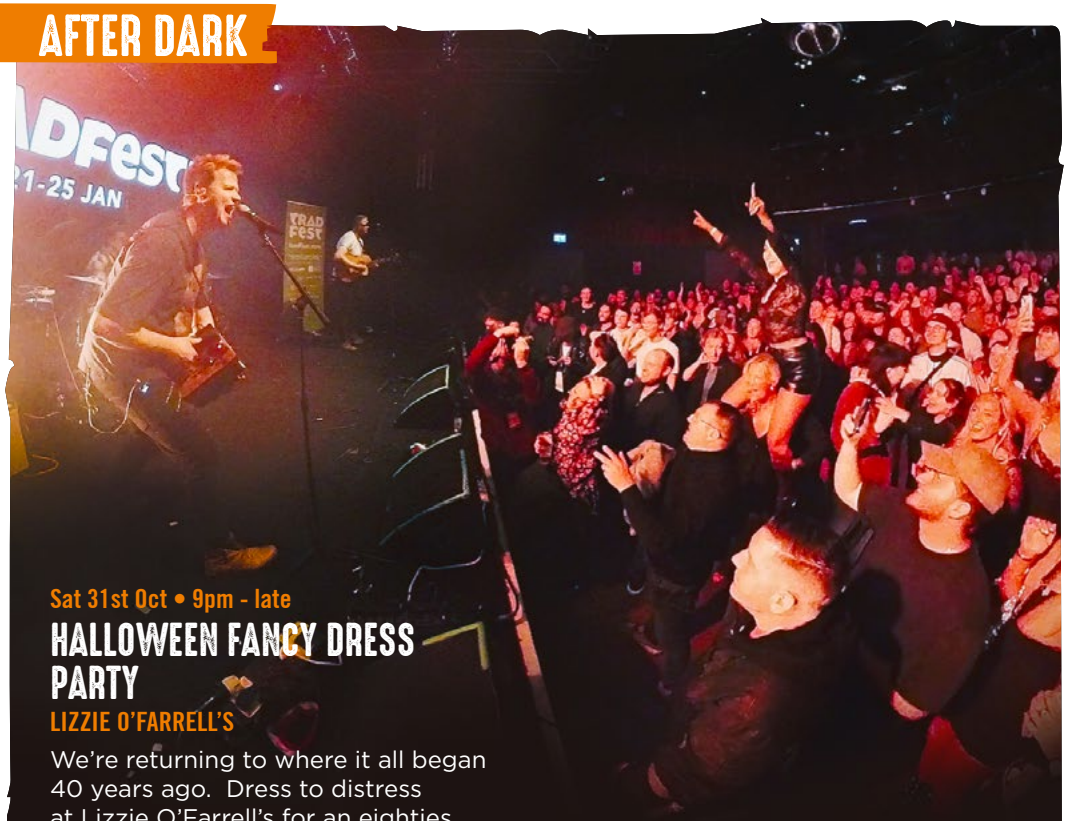

Sat 31st Oct • 9pm - late

HALLOWEEN FANCY DRESS PARTY

LIZZIE O'FARRELL'S

We're returning to where it all began 40 years ago. Dress to distress at Lizzie O'Farrell's for an eighties theme Halloween fancy dress party celebrating 40 years of Derry Halloween.

Sat 31st Oct • 10pm

SUPER CÉILÍ

GUILDHALL

SuperCéilí fuses traditional Irish music with contemporary electronic beats to create an exhilarating Irish Dance Music experience. Featuring live accordion, guitar, vocals, and real-time remixing technology, the show delivers a fresh, high-energy celebration of Irish culture that captivates traditional music lovers and dance music fans alike.

£12 inc. booking fee

Sun 1 Nov • Doors 6.45pm • Starts 7.30pm

HUEY MORGAN: FUN LOVIN CRIMINAL & BAND

Special Guest: HYPNIC JERK

GUILDHALL

Thirty years after founding Fun Lovin' Criminals and helping create the soundtrack to a generation, Huey Morgan returns to the road with a brand-new band for a major UK tour this October.

£31.62 inc. booking fee

All tickets at derryhalloween.com

CARNIVAL PARADE

Sat 31st Oct • 7pm

40 YEARS OF DERRY HALLOWEEN!

Four decades of imagination, creativity and community take to the streets for a very special 40th anniversary Carnival Parade. The parade journeys through the bones of Derry Halloween, from its beginnings in the 1980s to ancient traditions of Samhain that have inspired generations of Halloween celebrations. Expect some sights and sounds of the 80s with bold costumes, music and plenty of birthday celebrations!

Delve deeper in to our Celtic past as shapeshifters and creatures of Irish myth and legends emerge from the shadows, awakening stories that have been carried through our generations. Greater Shantallow Community Arts bring a colourful cast of witches and FUSE Arts.

CARNIVAL PARADE ROUTE MAP

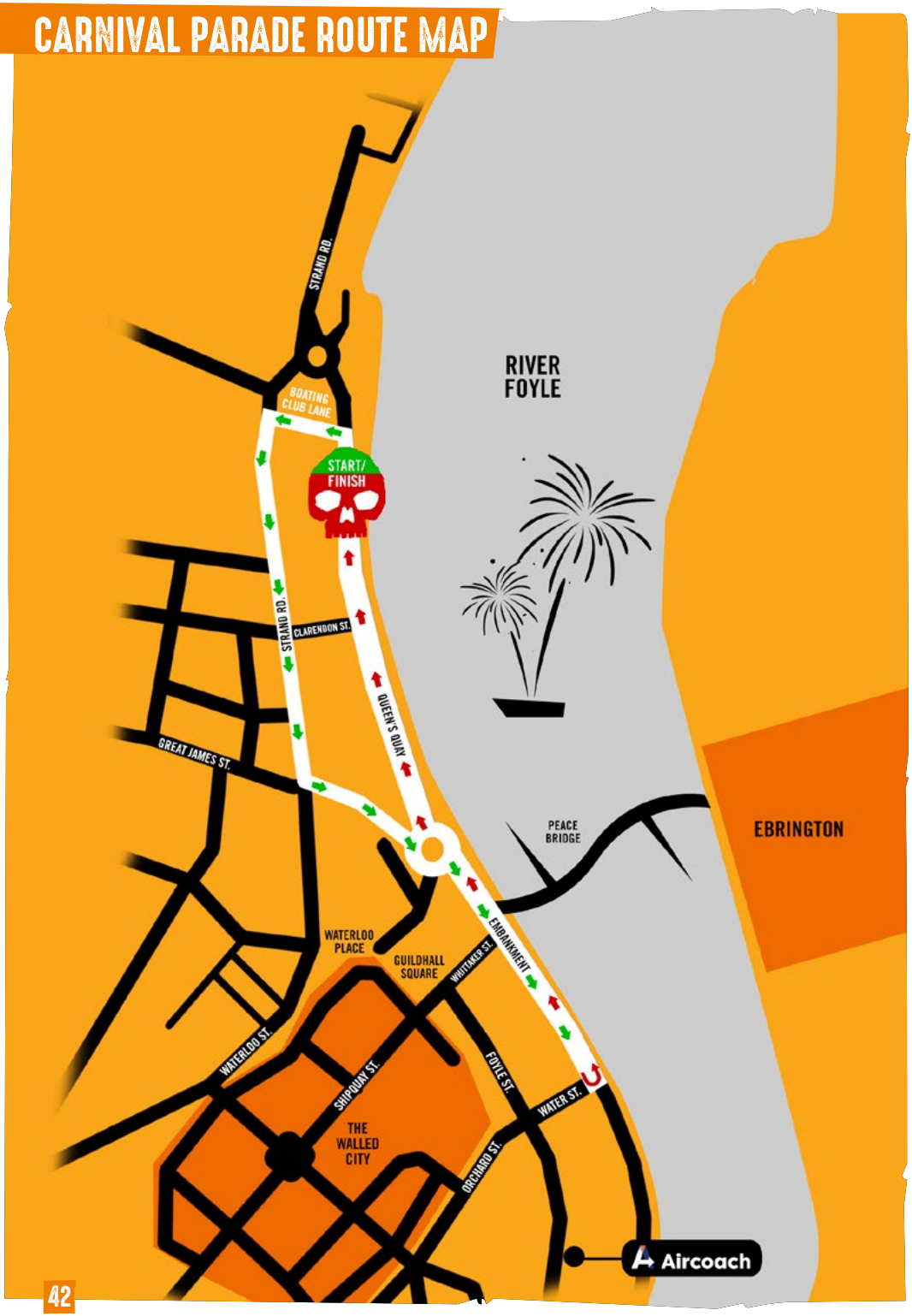

FIREWORKS FINALE

Sat 31st Oct • 8.15pm

See the Home of Halloween lit up in technicolour at our epic fireworks finale. Feel the magic in the air as these beauties erupt – from sparkling showers to massive showstoppers!

TNI ADVERT

Please enjoy the Halloween Carnival Celebrations safely and sensibly. Visit **www.derryhalloween.com/carnivalcare** for Carnival Care information. Find out all your Traffic & Travel information at **derryhalloween.com/getting-here/**.

Visit our website for information on Festival Car Parking.

derryhalloween.com

We're on WhatsApp